

On behalf of the Lleyn Sheep Society,  
the sale of:

**1512**

**Lleyn Sheep**

**Comprising of 61 Rams & 1451 Females**

At

**Welshpool Livestock Market (*SY21 8SR*)**

On

**Saturday 27<sup>th</sup> September 2014**

Sale to commence at

**11:00 am**

All sheep to be penned by 8:30 am

**Show at 9:00 am**



Welshpool Livestock Sales,  
Buttington Cross, Buttington,  
Welshpool, Powys, SY21 8SR.

Tel: 01938 553438

[welshpool@auctionmarts.com](mailto:welshpool@auctionmarts.com)

## LLEYN SHEEP SOCIETY – CONDITIONS OF SALE

- This sale is held under the auspices of the Lleyn Sheep Society.
- There are additional conditions over and above the market L.A.A. conditions of sale.
- A complete copy of these conditions are available from the Society office, Market Office and Society website – [www.lleynsheep.com](http://www.lleynsheep.com)
- It is advised you read and understand these conditions before purchasing.

Ram Fertility, Animal Health and Disputes can be seen in paragraphs 24 to 33.

### *Guidance to buyers*

34. *Ram and ram lambs will be sold in guineas. Ewes and ewe lambs will be sold in pounds.*
35. *Prospective buyers should please note that whilst all females have been inspected to the best of the Inspection Panel's ability, it is in your interest to select carefully the sheep that are compatible with your pedigree breeding or commercial requirements.*
36. *For the benefit of buyers, the definitive year letters are as follows:  
2009 – 09, 2010 – 10, 2011 – 11, 2012 -12, 2013 – 13; 2014 – 14.*

*There is a percentage of Lleyn Flocks **Performance Recording**. Please note the indexes given out at the time of sale are a representation of these flocks only and not the whole breed. It is the responsibility of the prospective buyers to understand this information.*

## LLEYN BREED CHARACTERISTICS

The Ideal Lleyn	
<i>Revised January 2010, and supersedes all previous details of the Lleyn breed</i>	
<b>HEAD</b>	Distinctive and feminine; warm white in colour; wide forehead; good length from eye to nose, straight to slightly dished and narrowing towards the nose; bright, lively eyes; black nose.
<b>EARS</b>	Medium size and thickness and black spots desirable; base preferably starting from the wool.
<b>NECK</b>	Average length, well set on shoulders
<b>BREAST</b>	Wide and well forward
<b>SHOULDER</b>	Well set.
<b>RIB</b>	Long and well arched.
<b>BACK</b>	Good length
<b>LOIN</b>	Broad; well joined to rump, well set tail
<b>LEGS</b>	Average length, with no wool lower than the hock. Colour warm white.
<b>BONE</b>	Flat.
<b>TAIL</b>	The tail should be docked according to current practice.
<b>WOOL</b>	Containing no kemp, of good length, dense and of high quality.
<b>RAMS</b>	Hornless.

## List of Vendors

Bennett & Son, DN - Upper Hall, Meifod, Powys, SY22 6HR.	♣ ®	MV
Bond, DF & OM - Park House, Lagness Chichester, West Sussex, PO20 1LF.	♠ ♠ §	MV
Davies a'I Meibion, A - Bronallt, Morfa Nefyn, Pwllheli, Gwynedd, LL53 8UR.	§	MV
Davies, W - Bronallt, Morfa Nefyn, Pwllheli, Gwynedd, LL53 8UR.	§	MV
Davies, A & E - Dolau, Penegoes, Machynlleth, Powys, SY20 8NW.	§	MV
Davies, L - Harper Adams Uni., Edgmond, Newport, Shropshire, TF10 8NB.		MV
Davies, T - Pentre Du Isa, Cefn, Llanelwy, LL17 0HW.	§	MV
Dugdale & Son, HM – Borrins Farm, Stackhouse, Settle, N.Yorks, BD24 0DW.	§	MV
Eckett, P & S - Minster House, Lydlinch, Sturminster Newton, Dorset, DT10 2HU.	§	MV
Ellis, DW - Cerniog Bach, Pentrefoelas, Betws Y Coed, Conwy, LL24 0TR.	§	MV
Ellis, JN & MJ - Kilchoan, Shrewsbury Road, Cressage, Shropshire, SY5 6AA.	§	MV
Fort, G & A – Brighton House Farm, Whitley Head Steeton, Keighley, BD20 6QT.	§	MV
Fort, T & B - Brighton House Farm, Whitley Head Steeton, Keighley, BD20 6QT.	§	MV
Geldard & Sons, JA & R - Low Foulshaw Farm, Levens, Cumbria, LA8 8ET.	§	MV
George, JE - Llwynbrain, New Cross, Aberystwyth, Ceredigion, SY23 4JY.	§	MV
Goldie, H - South Bowerhouses, Ruthwell, Dumfriesshire, DG1 4LZ.	♠ ♣ ® §	MV
Goldie, JK - South Bowerhouses, Ruthwell, Dumfriesshire, DG1 4LZ.	♠ ♣ ® §	MV
Greig, S - Lane Farm, Wilderley, Pulverbatch, Shrewsbury, Shropshire, SY5 8DF.		MV
Griffiths, R & N - Henblas, Llanwnda, Caernarfon, Gwynedd, LL54 5UB.	⊙	Non MV
Hamer, J - Aston Farm, Aston, Oswestry, Shropshire, SY11 4LS.	§	MV
Harrison, RS - Felindre Farm, Felindre, Berriew, Welshpool, SY21 8BE.		MV
Hollinshead, RJ & JM - 4 Pellfield Court, Weston, Stafford, ST18 0JG.		MV
Hope, S - Aston Mullins Farm, Chapel Lane, Ford, Buckinghamshire, HP17 8XG.	§	MV
Hughes, DM & EM - Brookside Farm, Morton, Oswestry, Shropshire, SY10 8AL.	§	MV
Hughes, A & G - Llechnant, Clynnog Fawr, Caernarfon, Gwynedd, LL54 5DE.		MV
J2 Farming - Hisland, Aston, Oswestry, Shropshire, SY11 4JF.	§	MV
James-Evans, KA & EA - Ty Helyg, 5 Clos Tawela, Silian, Lampeter, Ceredigion.	§	MV
Jenkins, C - Roswyn, 14 Penygraig, Aberystwyth, Ceredigion, SY23 2JA.	§	MV
Jenkins, OW - Ynys Fergi, Borth, Aberystwyth, Ceredigion, SY24 5NA.		MV
Jones, DA - Brynaire Uchaf, Llanbryn-mair, Powys, SY19 7DX.		MV
Jones, IO - Cefn Treblaeth, Garndolbenmaen, Gwynedd, LL51 9UA.		MV
Jones, E & D - Llest Wen, Comins Coch, Machynlleth, Powys, SY20 8LS.	♣ ® §	MV
Jones, I & A - Pen Y Bryn, Bets Yn Rhos, Abergele, Conwy, LL22 8YL.		MV
Jones, RV & GE - Pentre Farm, Rhosymadoc, Ruabon, Wrexham, LL14 6LU.		MV
Jones, PR - Wood Park, Stoke Prior, Leominster, Herefordshire, HR6 0LF.	§	MV
Kavanagh, SJ - West Berwick Farm, Draughton, Skipton, N. Yorkshire, BD23 6DX	§	MV
Lewis, C - Brynowen, Trefeglwys, Caersws, Powys, SY17 5QX.	♣ ® §	MV

Lewis, WG & AF - Pantglas, Churchstoke, Montgomery, Powys, SY15 6TR.	§	MV
Lewis, S - Rosehill, Johnston, Haverfordwest, Pems., SA62.	§	MV
Lloyd, B & B - Cwmsoar, Salem, Llandeilo, Carmarthenshire, SA19 7NS.		MV
Lloyd Francis, J & H - Pen Y Wig, Llanfarian, Aberystwyth, SY23 4ES.		MV
Morris, ST - Wernoog, Clyro, Hay On Wye, Hereford, HR3 5SQ.		MV
Morton, JG - The Bungalow Bank Hall, Kirkland, Penrith, Cumbria, CA10 1RN.	§	MV
Orchard Lleyn - Orchard Cottage, Clarencefield, Dumfries, DG1 4LZ.	k ♣ ® §	MV
Phillips, CG - Macaroni Farm, Eastleach, Cirencester, Gloucestershire, GL7 3NG.	♣ ® §	MV
Price, C - Felindre Farm, Upperchapel, Brecon, Powys, LD3 9RG.	§	MV
Rees, RO - 2 Dolybont, Llanbrynmair, Powys, SY19 7AA.		MV
Rees, T - Gilfach Farm, Llangadog, Carmarthenshire, SA19 9EY.	⊕	MV
Smith, SJ & H - Penybryn, Castle Caereinion, Welshpool, Powys, SY21 9AS.	§	Non MV
Stubbs, DA - Deggs Leasows Farm, Bramshall, Uttoxeter, Staffs., ST14 5DX.		MV
Thomas, L - Llygad Yr Haul, Whitemill, Carmarthen, Carmarthenshire, SA32 7HH.		MV
Thompson, S - Culland Hall Farm, Brailsford, Ashbourne, Derbyshire, DE6 3BW.	♣ ®	MV
Tucker, RP - The Quarries, Broad Lane, Yarmouth, Isle Of Wight, PO41 0UQ.		MV
Twose & Sons, J & R – Maenhir, Login, Whitland, Carmarthenshire, SA34 0XE.	§	MV
Watkins, DJ & GA - The Meads, Craswell, Hereford, Herefordshire, HR2 0PH.	§	MV
Williams, WJ & DJ - Bodtacho Ddu, Nefyn, Pwllheli, Gwynedd, LL53 6HB.	§	MV
Williams, HJ & AFJ – Lanlwyd, Rhydyfelin, Aberystwyth, Ceredigion, SY23 4QE.	§	MV

**Society Secretary**  
**Gwenda Roberts**

Gwyndy, Bryn croes, Sarn, Pwllheli, Gwynedd, LL53 8ET  
Telephone: 01758 730366  
Mobile: 079666 999631  
E-Mail: office@lleynsheep.com

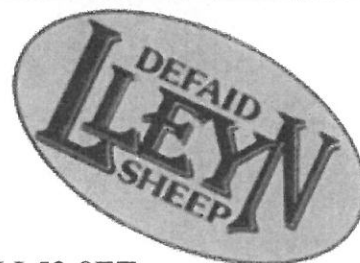

**Promotions & Breed Development Officer**  
**Heather Stoney**

3 Whenby Lodge, Whenby, York, YO61 4SF  
Telephone: 01347 879087  
Mobile: 079666 99930  
E-Mail: promotions@lleynsheep.com

**Society Website**  
**www.lleynsheep.com**

*Behind every successful ram  
are hardworking ewes*



# Lleyn Sale

## IMPORTANT NOTICE

PROSPECTIVE BUYERS SHOULD  
PLEASE NOTE THAT WHILST ALL  
SHEEP HAVE BEEN INSPECTED  
TO THE BEST OF THE SOCIETY'S  
ABILITY, IT IS IN YOUR OWN  
INTEREST TO CAREFULLY SELECT  
SHEEP THAT ARE COMPATIBLE  
WITH YOUR OWN  
PEDIGREE BREEDING  
OR  
COMMERCIAL REQUIREMENTS.

THE ONUS IS ON THE BUYER  
AS REGARDS THIS MATTER.

## THE LLEYN BREED – THE SHEEP OF THE FUTURE

### What is so remarkable about this breed?

Thirty years ago it was almost unknown outside the small Lleyn peninsula which stretches out to the sea towards Ireland in the North West corner of Wales, and is now found in every corner of the British Isles, and more recently in Ireland.

There are very good reasons for the spread and growth of the Lleyn, despite the extreme difficulty experienced by non Welsh speaking people in pronouncing it's name. The Lleyn ewe is an excellent mother in all respects. She lambs easily, attends to her newborn lambs without any fuss but with great enthusiasm, whether she is an older ewe or a ewe lamb lambing for the first time. She is an excellent milker and new born lambs are remarkably quick getting on their feet and to suckle, particularly important when lambing takes place outside in weather conditions that are not ideal.

A mature Lleyn flock in regular ages will naturally rear a 200% crop of lambs with ease, while the ewe lamb section of the flock, which are very often mated, will result in a "bonus" crop of lambs. The Lleyn is a naturally healthy breed and this combined with the ability to maintain a "closed" flock, ensures the maintenance of a high health status flock.

Compared with many other breeds, used to produce prime lamb the Lleyn is smaller in size and enables a higher stocking rate to be maintained and a consequent higher sale of lambs per acre, whether bred pure or crossed with a terminal breed sire, the Lleyn produces highly satisfactory carcase lambs, classified "U"s and "R"s when based on good grassland systems of production, with minimum or nil concentrate use.

The Lleyn ram is also in considerable demand to cross on to other breeds, particularly hill and upland breeds to increase lambing percentages of the resultant breeding ewes, and to improve carcase quality.

The Lleyn is a wonderful ewe, it is little wonder that her fame has, and still is, spreading so rapidly, and that Lleyn breeders are enthusiastic about her performance.

**Would you like to become a member of the Lleyn Sheep Society?**

**See the Society website**

**[www.lleynsheep.com](http://www.lleynsheep.com)**

**or contact the Society Staff:**

**Gwenda Roberts, Society Secretary**

**+ 44 1758 730366 [office@lleynsheep.com](mailto:office@lleynsheep.com)**

**Heather Stoney-Grayshon, Promotions Officer**

**+44 79666 99930 [promotions@lleynsheep.com](mailto:promotions@lleynsheep.com)**

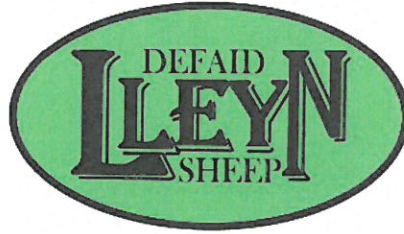

Welshpool Livestock Market  
Saturday 27<sup>th</sup> September 2014

Pre Sale Show

Judge: Miss Liz Rees, Carmarthenshire

**£450 Prize Fund**

£100 for 1<sup>st</sup> prize in each class, £50 for 2<sup>nd</sup> prize

- |         |               |
|---------|---------------|
| Class 1 | Shearling Ewe |
| Class 2 | Ewe Lamb      |
| Class 3 | Shearling Ram |

Sponsored by [Wynnstay](#) & [BOCM](#)

Contact Alun Bennett 07866 667943 with regards to entries.

*(Please note the above details are subject to change)*



**Welshpool Livestock Sales**  
**Saturday 27<sup>th</sup> September 2014 ; at 11:00 a.m.**

**Important notice to all vendors**

All Rams and Ram Lambs MUST be numbered as per catalogue

- 
- ♣ Signet recorded
  - ® Signet records available to prospective buyers prior to the sale day
  - E EAE Accredited
  - § Sheep treated against Scab within 28 days prior to the sale
  - k Member of the Scrapie Monitoring Scheme
  - ⓪ Organic
- 

**NON MAEDI – VISNA**

<b><u>Lot No.:</u></b>	<b><u>No. of Ewes:</u></b>	<b><u>Flock No.:</u></b>	<b><u>Name &amp; Address:</u></b>
------------------------	----------------------------	--------------------------	-----------------------------------

---

**EWE LAMBS**

---

280.	20	( ⓪ )	597      R & N Griffiths, Henblas, Llanwnda
------	----	-------	---

# MAEDI – VISNA

Lot No.:      No. of Ewes:      Flock No.:      Name & Address:

## 3 YEAR OLD

1.	5	( § )	1168	JE George, Llwynybrain, New Cross
2/3.	10		1994	RS Harrison, Felindre Farm, Berriew

## 2 YEAR OLD

4.	5		1994	RS Harrison, Felindre Farm, Berriew
5.	5		1818	S Lewis, Rose Hill Farm, Johnston

## YEARLINGS

6/8.	30	( E )	1903	L Davies, Harper Adams University, Edgmond
9/11.	25		1865	RV & GE Jones, Pentre Farm, Rhosymadoc
12.	10		1328	B & B Lloyd, Cwmsoar, Salem
13/19.	50	( § )	621 / 643	JA & R Geldard & Sons, Low Foulshaw Farm, Levens
20.	6		1734	RP Tucker, The Quarries, Broad Lane
21/26.	40	( ♣ ® )	893	DN Bennet & Son, Upper Hall, Meifod
27/31.	40	( § )	547	DW Ellis, Cernioge Bach, Pentrefoelas
32/36.	45	( § )	2241	SJ & H Smith, Penybryn, Castle Caereinion
37.	6	( § )	1736	Mr & Mrs PR Jones, Wood Park, Stoke Prior
38.	5	( k ⊙ § )	266	DF & OM Bond, Park House, Lower Bognor Road
39/41.	25	( ♣ ® § )	1159	C Lewis, Brynowen, Trefeglwys
42/47.	60	( § )	1303	J Hamer, Aston Farm, Aston

48.	5	( § )	1818	S Lewis, Rose Hill Farm, Johnston
49.	5		1994	RS Harrison, Felindre Farm, Berriew
50/51.	10		1076	S Greig, Lane Farm ,Wilderley
52/55.	20		273	ST Morris, Wernoog, Clyro
56/61.	55		1020	J & R Davies, Old Hall,
62.	5	( § )	1773	KA & EA James-Evans, Ty Helyg, Silian
63/66.	40	( § )	1041	JN & MJ Ellis, Kilchoan, Shrewsbury Road
67/68.	15	( § )	1217	DJ & GA Watkins, The Meads, Craswell
69/70.	20	( § )	124	J2 Farming, Hisland, Aston
71/73.	30		658	DA Jones, Brynaire Uchaf, Llanbrynmair
74/79.	30	( § )	1299	G & A Fort, Brighton House Farm, Keighley
80.	5		2265	DA Stubbs, Deggs Leasows Farm, Bramshall
81/82.	20	( ♣ ® )	1448	S Thompson, Culland Hall Farm, Brailsford
83/85.	25		2267	OM Jenkins, Ynys Fergi, Borth
86/87.	15	( § )	50	W Davies, Bronallt, Morfa Nefyn
88/89.	10	( § )	350	WJ & DJ Williams, Bodtacho Ddu, Nefyn
90/94.	40	( § )	1084	SJ Kavanagh, West Berwick Farm, Draughton

---

#### EWE LAMBS

---

95/96.	20	( ♂ )	597	R & N Griffiths, Henblas, Llanwnda
97/98.	11		2265	DA Stubbs, Deggs Leasows Farm, Bramshall
99/100.	20	( § )	379	WG & AF Lewis, Pantglas, Churchstoke
101.	5	( § )	1217	DJ & GA Watkins, The Meads, Craswell
102.	5	( ♂ )	224	T Rees, Gilfach Farm, Llangadog
103/107.	40	( ♣ ® § )	599	E & D Jones, Lluest Wen, Comins Coch

108.	13		310	J & H Lloyd Francis, Pen Y Wig, Llanfarian
109/120.	20	( § )	1249	HJ & AFJ Williams, Lanlwyd, Rhydydelin
121/127.	50		1865	RV & GE Jones, Pentre Farm, Rhosymadoc
128/129.	15	( § )	350	WJ & DJ Williams, Bodtacho Ddu, Nefyn
130/131.	22	( § )	1049	C Jenkins, Roswyn, Aberystwyth
132/135.	20	( § )	1656	T & B Fort, Brighton House Farm, Whiteley Head
136/140.	50	( § )	1228	HM Dugdale & Son, Borrins Farm, Stackhouse
141.	10	( § )	552	J & R Twose & Sons, Maenhir, Login
142/143.	10		1942	RJ & JM Hollinshead, 4 Pellfield Court, Weston
144/150.	70		658	DA Jones, Brynaire Uchaf, Llanbrynmair
151/152.	8		2278	RO Rees, 2 Dolybont, Llanbrynmair
153/154.	10	( § )	737	JG Morton, The Bungalow Bank Hall, Kirkland
155/156.	12		1309	L Thomas, Llygad Yr Haul, Whitemill
157.	5	( § )	50	W Davies, Bronallt, Morfa Nefyn
158.	10		1328	B & B Lloyd, Cwmsoar, Salem
159/163.	50		223	I & A Jones, Pen Y Bryn, Betws Yn Rhos
164/170.	60	( § )	2269	S Hope, Aston Mullins Farm, Ford
171.	10	( § )	1818	S Lewis, Rose Hill Farm, Johnston
172/174.	60	( § )	124	J2 Farming, Hisland, Aston
175/182.	40		273	ST Morris, Wernoog, Clyro
183/184.	21		149	IO Jones, Cefn Treblaeth, Garndolbenmaen
185/186.	12		1734	RP Tucker, The Quarries, Yarmouth
187/188.	10	( § )	1757	C Price, Felindre Farm, Upperchapel
189.	5	( § )	1991	DM & EM Hughes, Brookside Farm, Morton
190.	5	( Ⓞ § )	266	DF & OM Bond, Park House, Lagness Chichester
191/192.	15	( ♣ ® § )	1159	C Lewis, Brynowen, Trefeglwys

## RAMS & RAM LAMBS

### Key: Registration details

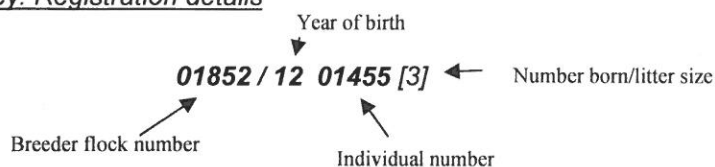

### **C Lewis, Brynowen, Trefeglwys.**

(♣®§)

**201. Ram:00621/100774 [2] Name:**  
**Sire:** 00172/080794 [2] **GSire:** 00172/060063 [3] **Gdam:** 00172/F197  
**Dam :** 00621/090510  
*Purchased for 1650gns Ross 2011. His Sire was Champion Bulth NSA 2009, & top priced ram 2900gns – Breeding very well.*

### **Orchard Lley, Orchard Cottage, Clarencefield.**

(k♣®§)

**202. Ram:01312/1201204 [2] Name:**  
**Sire:** 00619/1101013 [1] **GSire:** 00619/091904 [2] **GDam:** 00619/092246  
**Dam :** 01207/091451 [2]

### **C Jenkins, Roswyn, 14 Penygraig.**

(§)

**203. Ram:01049/1300321 [2] Name:**  
**Sire:** 00893/1100667 [3] **GSire:** 00737/A288 [3] **GDam:** 00893/D015 [3]  
**Dam :** 01049/090884 [2]

### **S Lewis, Rosehill, Johnston.**

(§)

**204. Ram:01818/1300450 [2] Name:**  
**Sire:** 01818/090118 [2] **GSire:** 00699/071597 [2] **GDam:** 00552/070687  
**Dam :** 00619/100438

### **WJ & DJ Williams, Bodtacho Ddu, Nefyn.**

(§)

**205. Ram:00350/1301130 [2] Name: CAMPUS**  
**Sire:** 01167/091028 [2] **GSire:** 00737/A288 [3] **GDam:** 01167/070723  
**Dam :** 00350/100137 [2]

**206. Ram:00350/1301125 [2] Name: CRWYS**  
**Sire:** 00599/097286 [2] **GSire:** 00809/D04294 [2] **GDam:** 00599/061537 [3]  
**Dam :** 00350/091562 [2]

### **A Davies a'I Meibion, Bronallt, Morfa Nefyn.**

(§)

**207. Ram:01050/1302836 [2] Name: CARLO**  
**Sire:** 00050/081960 [2] **GSire:** 00213/050172 [2] **GDam:** 00050/060806  
**Dam :** 01167/110242

### **DW Ellis, Cernioge Bach, Pentrefoelas.**

(§)

**208. Ram:00547/1304744 [2] Name: CLED**  
**Sire:** 00981/092191 [1] **GSire:** 00893/070092 [2] **GDam:** 00981/060382  
**Dam :** 00547/100387 [2]



**H Goldie, South Bowerhouse, Ruthwell.**

( k ♣ ® § )

- 209. Ram:01312/1302044 [2] Name: CLAYMORE**  
Sire: 00599/111568 [2] GSire: 00809/050300 [2] GDam: 00599/085222  
Dam : 01312/061190 [2]  
*Sired by joint record priced top Llust Numbleman. Claymore is in the top 5% maternal & carcass.*

**DJ & GA Watkins, The Meads, Craswell.**

( § )

- 210. Ram:01217/1301667 [2] Name: CAMELOT**  
Sire: 01076/070020 [4] GSire: 01047/050535 [3] GDam: 01076/Z007 [3]  
Dam : 01217/100211 [2]
- 211. Ram:01217/1301661 [2] Name: CHANCELOR**  
Sire: 01076/070020 [4] GSire: 01047/050535 [3] GDam: 01076/Z007 [3]  
Dam : 01217/090185 [2]
- 212. Ram:01217/1301638 [3] Name: CHOPPER**  
Sire: 01076/070020 [4] GSire: 01047/050535 [3] GDam: 01076/Z007 [3]  
Dam : 01217/070309 [2]

**DN Bennett & Son, Upper Hall, Meifod.**

( ♣ ® )

- 213. Ram:00893/1303163 Name: COULD BE THE BEST**  
Sire: 00893/1202717 [1] GSire: 00599/100287 [2] GDam: 00893/F725 [2]  
Dam : 00893/090168 [2]  
*Top 5% index. Sire was 1st prize yearling ram Royal Highland Show 2013.*
- 214. Ram:00893/1303174 Name: CLASS ACT**  
Sire: 00893/1202717 [1] GSire: 00599/100287 [2] GDam: 00893/F725 [2]  
Dam : 00893/D741 [2]  
*From one of our best family lines. Dam has bred rams to 1800gns. Top 5% index.*
- 215. Ram:00893/1303211 [2] Name: CELTIC PRINCE**  
Sire: 00971/099596 [2] GSire: 00971/060713 [1] GDam: 00971/060412  
Dam : 00893/1101631 [2]  
*Sire has bred very well for us.*

**JG Morton, The Bungalow Bank Hall, Kirkland.**

( § )

- 216. Ram:00737/1302522 [2] Name:**  
Sire: 01312/081049 [2] GSire: 00350/050194 [3] GDam: 01312/D449  
Dam : 00737/101060 [2]
- 217. Ram:00737/1302446 [2] Name:**  
Sire: 00971/088255 [1] GSire: 00737/C267 [2] GDam: 00971/D187  
Dam : 00737/080096 [2]

**A & G Hughes, Llechnant, Clynnog Fawr.**

- 218. Ram:02182/1300118 [1] Name: Llechnant Catch of The Day**  
Sire: 00050/061106 [2] GSire: 00050/C203 [2] GDam: 00050/A134 [2]  
Dam : 00599/111255  
*Sired by Bronallt Big Daddy out of an Actionman daughter bought in-lamb at Carlisle in 2013 by Flock 599 Llust for 1500gns.*

**SJ Kavanagh, West Berwick Farm, Draughton.**

( § )

**219. Ram:01084/1300115 [2] Name:**  
*Sire:* 01480/100155 [2] *GSire:* 01480/092743 [2] *GDam:* 01480/071767  
*Dam :* 01084/096361 [2]

**DF & OM Bond, Park House, Lagness Chichester.**

( k Θ § )

**220. Ram:00266/1200559 [2] Name:**  
*Sire:* 00599/085524 [2] *GSire:* 00893/050600 [2] *GDam:* 00599/A087  
*Dam :* 00266/F100  
*Dam F100 is one of our best ewes. Used last year in flock.*

**221. Ram:00266/1300940 [1] Name:**  
*Sire:* 00599/085524 [2] *GSire:* 00893/050600 [2] *GDam:* 00599/A087  
*Dam :* 00266/090984 [1]  
*1st at South of England Show 2014.*

**JE George, Llwynbrain, New Cross.**

( § )

**222. Ram:01168/1300726 [1] Name:**  
*Sire:* 01168/1100371 [2] *GSire:* 00172/080740 [2] *GDam:* 01168/072915  
*Dam :* 01168/110221 [2]

**W Davies, Bronallt, Morfa Nefyn.**

( § )

**223. Ram:00050/1301994 [2] Name: CLEDWYN**  
*Sire:* 00050/092250 [2] *GSire:* 00213/050172 [2] *GDam:* 00050/061026  
*Dam :* 00050/110689 [2]

**224. Ram:00050/1301944 [2] Name: CORRIE**  
*Sire:* 00599/1101671 [2] *GSire:* 00809/050300 [2] *GDam:* 00599/A035  
*Dam :* 00050/081655 [2]

**225. Ram:00050/1301976 [2] Name: CAER**  
*Sire:* 00050/092250 [2] *GSire:* 00213/050172 [2] *GDam:* 00050/061026  
*Dam :* 00050/092038 [2]

**E & D Jones, Lluest Wen, Comins Coch.**

( ♣ ® § )

**226. Ram:00599/1303345 [2] Name:**  
*Sire:* 00621/100732 [2] *GSire:* 00172/080794 [2] *GDam:* 00621/090046 [3]  
*Dam :* 00599/100747 [2]  
*Sired by Uraycastle Warrior. Dam is full sisiter to Lluest Commando.*

**IO Jones, Cefn Trellaeth, Garndolbenmaen.**

**227. Ram:00149/1300128 [2] Name:**  
*Sire:* 00659/100079 [2] *GSire:* 01075/080406 [2] *GDam:* 00149/060084  
*Dam :* 00149/100036

**RV & GE Jones, Pentre Farm, Rhosymadoc.**

**228. Ram:01865/1301331 [3] Name: CHARLIE**  
*Sire:* 00893/1100504 [2] *GSire:* 00893/100377 [2] *GDam:* 00893/070175 [2]  
*Dam :* 01865/091293

**229. Ram:01865/1301364 [2] Name: CHARMER**  
*Sire:* 00599/1101617 [2] *GSire:* 00809/050300 [2] *GDam:* 00599/061403  
*Dam :* 01865/100202

**S Thompson, Culland Hall Farm, Brailsford.**

(♣®)

**230. Ram:01448/1302970 [2] Name:**  
Sire: 00981/1100827 [2] GSire: 00981/092182 [2] GDam: 00981/092328 [3]  
Dam : 00699/F313  
*Signet maternal index top 10%*

**231. Ram:01448/1302870 [2] Name:**  
Sire: 00981/100449 [1] GSire: 00599/073041 [2] GDam: 00981/081511  
Dam : 01448/082031  
*Signet maternal & carcase index top 25%*

**G & A Fort, Brighton House Farm, Whitley Head Steeton.**

(§)

**232. Ram:01299/1306320 [2] Name: CARATGOLD**  
Sire: 01228/1101419 [2] GSire: 01219/D008 [2] GDam: 01228/F507  
Dam : 01299/100475  
*Sired by Welshpool Champion 2012. A big stretchy, classy tup.*

**233. Ram:01299/1305923 [2] Name: CHARISMA**  
Sire: 01656/1101787 [3] GSire: 01299/0910122 [2] GDam: 01656/0811442  
Dam : 01299/0913002  
*Sire is the greatest carcase sheep ever bred at Brighton House, breeding excellent males & females.*

**234. Ram:01299/1305071 [1] Name: CENTURION**  
Sire: 01299/100047 [2] GSire: 01299/0910124 [2] GDam: 01299/066065  
Dam : 01299/0912657  
*Sired by Carlisle Reserve Champion 2011 (4100gns) who also sired Skipton Champion 2013 & Carlisle Reserve Champion 2013 (2800gns).*

**T & B Fort, Brighton House Farm, Whitley Head Steeton.**

(§)

**235. Ram:01299/1306783 [2] Name: CLASS CONTENDER**  
Sire: 00809/101069 [1] GSire: 00599/085937 [2] GDam: 00809/091046 [1]  
Dam : 01299/079827  
*Grand sire sold for 8250gns (2009).*

**236. Ram:01299/1305882 [2] Name: CAVALIER**  
Sire: 01656/1101787 [3] GSire: 01299/0910122 [2] GDam: 01656/0811442  
Dam : 01299/0912826  
*Sire is the greatest carcase sheep ever bred at Brighton House, breeding excellent males & females.*

**237. Ram:01299/1305639 [2] Name: COUNTRYMAN**  
Sire: 01207/1100698 [2] GSire: 01312/091560 [2] GDam: 01207/080967  
Dam : 01299/100144  
*Sire breeds great conformation & skins.*

**CG Phillips, Macaroni Farm, Eastleach.**

(♣®§)

**238. Ram:01229/1302237 [2] Name: Macaroni Clayton**  
Sire: 00873/1100211 [2] GSire: 00873/100076 [2] GDam: 00873/066116 [1]  
Dam : 01229/061376  
*His sire was Breed Champion at Exeter in 2012 - 3700gns. Top 10% for carcase index.*

**S Greig, Lane Farm, Wilderley.**

**239. Ram:01076/1300180 [2] Name: Lane Farm Calah**  
Sire: 01076/1000047 [2] GSire: 01076/0960154 [2] GDam: 01076/060121 [2]  
Dam : 01076/100021

240. **Ram:01076/1300185 [2]** **Name: Lane Farm Cyrus**  
**Sire:** 01076/1000047 [2] **GSire:** 01076/0960154 [2] **GDam:** 01076/060121 [2]  
**Dam :** 01076/100010

**DA Jones, Brynnaire Uchaf, Llanbrynmair.**

241. **Ram:00658/1302002 [2]** **Name: CYMRO**  
**Sire:** 00050/1100750 [2] **GSire:** 00040/090440 [2] **GDam:** 00050/092079 [2]  
**Dam :** 00658/110699 [2]

242. **Ram:00658/1302003 [2]** **Name: CAIN**  
**Sire:** 00575/100049 [2] **GSire:** 00873/086382 [2] **GDam:** 00575/060150  
**Dam :** 00658/110503 [2]

243. **Ram:00658/1302008 [2]** **Name: CARLO**  
**Sire:** 00575/100049 [2] **GSire:** 00873/086382 [2] **GDam:** 00575/060150  
**Dam :** 00658/100308 [1]

**JK Goldie, South Bowerhouses, Ruthwell.**

( k ♣ ® § )

244. **Ram:01312/1301886 [2]** **Name: CONTENDER**  
**Sire:** 00599/111568 [2] **GSire:** 00809/050300 [2] **GDam:** 00599/085222  
**Dam :** 01312/091882 [2]  
*Sired by Lluest Nubleman - joint record priced ram. Contender is top 5% maternal & carcase index.*

**J Hamer, Aston Farm, Aston.**

( § )

245. **Ram:01303/1301812 [2]** **Name: CHARLIE**  
**Sire:** 00350/1100511 [2] **GSire:** 00050/061103 [2] **GDam:** 00350/070456  
**Dam :** 01303/111337 [2]

246. **Ram:01303/1301862 [1]** **Name: CHANCE**  
**Sire:** 00350/1100511 [2] **GSire:** 00050/061103 [2] **GDam:** 00350/070456  
**Dam :** 01303/111071 [2]

**A & E Davies, Dolau, Penegoes.**

( § )

247. **Ram:01349/1300699 [1]** **Name:**  
**Sire:** 00599/100097 [2] **GSire:** 00599/073096 [2] **GDam:** 00599/073624 [2]  
**Dam :** 01349/080456 [2]

**T Davies, Pentre Du Isa, Cefn.**

( § )

248. **Ram:02341/1300048 [2]** **Name: CYMRO**  
**Sire:** 01581/100006 [2] **GSire:** 00306/071028 [2] **GDam:** 00738/D441  
**Dam :** 01159/110789

**JA & R Geldard & Sons, Low Foulshaw Farm, Levens.**

( § )

249. **Ram:00621/1306172 [2]** **Name:**  
**Sire:** 01480/100155 [2] **GSire:** 01480/092743 [2] **GDam:** 01480/071767  
**Dam :** 00621/0990056 [2]

250. **Ram:00621/1306169 [2]** **Name:**  
**Sire:** 02013/1000134 [2] **GSire:** 00983/D738 [2] **GDam:** 00912/070346  
**Dam :** 00621/100121 [1]

**251.**      **Ram:00621/1306140 [2]**      **Name:**  
              Sire: 02013/1000134 [2]      GSire: 00983/D738 [2]      GDam: 00912/070346  
              Dam : 00621/113019 [2]

**HJ & AFJ Williams, Lanlwyd, Rhydyfelin.**

( § )

**252.**      **Ram:01249/1300705 [2]**      **Name:**  
              Sire: 00123/1101052 [2]      GSire: 00123/094258 [1]      GDam: 00123/071654  
              Dam : 01249/094479 [2]

**253.**      **Ram:01249/1300806 [1]**      **Name:**  
              Sire: 00981/1100882 [2]      GSire: 00599/073041 [2]      GDam: 00981/092401 [2]  
              Dam : 01249/094559 [2]

**HM Dugdale & Son, Borrins Farm, Stackhouse.**

( § )

**254.**      **Ram:01228/1302851 [2]**      **Name: CONKER**  
              Sire: 01228/100800 [4]      GSire: 00599/085611 [1]      GDam: 01288/065177 [2]  
              Dam : 01228/0913563  
              *This is a very large & powerful ram with lots of style & capacity.*

**255.**      **Ram:01228/1302840 [2]**      **Name: CELTIC**  
              Sire: 00599/085611 [1]      GSire: 00599/073040 [2]      GDam: 00599/D606  
              Dam : 01228/077208

**256.**      **Ram:01228/1302856 [2]**      **Name: CLOVER**  
              Sire: 00621/0990062 [2]      GSire: 00172/060200 [2]      GDam: 00621/D067  
              Dam : 01228/0810637

**257.**      **Ram:01228/1302860 [2]**      **Name: COBRA**  
              Sire: 00621/0990062 [2]      GSire: 00172/060200 [2]      GDam: 00621/D067  
              Dam : 01228/077813  
              *This is a very white & clean tup with a very tight jacket.*

**258.**      **Ram: 01228/1302864 [2]**      **Name: CAPTAIN**  
              Sire: 01615/1100723      GSire: 01400/070037      GDam:01615/083466  
              Dam:01228/110925

**I & A Jones, Pen Y Bryn, Bettws Y Rhos.**

**259.**      **Ram:00223/1201067 [2]**      **Name: BUTLER**  
              Sire: 00981/092180 [2]      GSire: 01075/D142 [2]      GDam: 00981/C268  
              Dam : 00223/060702 [2]

**260.**      **Ram:00223/1301578 [2]**      **Name: CLEDWYN**  
              Sire: 00981/092180 [2]      GSire: 01075/D142 [2]      GDam: 00981/C268  
              Dam : 00223/071414 [2]

**P & S Eckett, Minster House, Lydlinch.**

( § )

**261..**      **Ram:02185/1300402 [2]**      **Name: CHIEF**  
              Sire: 00621/1103202 [2]      GSire: 00017/060313 [2]      GDam: 00621/070136 [2]  
              Dam : 01156/100745  
              *Sire was Ross Sale Champion 2012 from Wraycastle Flock.*



## **HEALTH AND SAFETY RULES WELSHPOOL LIVESTOCK SALES LTD**

### **NOTICE TO ALL VISITORS AND TRADERS PLEASE READ AND OBSERVE THE FOLLOWING**

All visitors and traders on site will be responsible for ensuring that they and their employees or sub-contractors engaged by them comply with all legal requirements, including the Health and Safety At Work etc., Act 1974, The Management of Health and Safety At Work Regulations, The Provision And Use of Work Equipment Regulations etc.

All visitors and traders will be responsible for ensuring that their operations in no way affect the integrity of the company or its fire, safety or security arrangements and in no way compromise the health, safety and welfare of other visitors to and or employees of Welshpool Livestock Sales Ltd.

Although it is the visitors and traders responsibility to ensure that plant, equipment and systems in work are safe, Welshpool Livestock Sales Ltd reserve the right to ask any visitors or trader to leave the market for any breaches in the Health and Safety Rules and/or Regulations.

Vendors must inform Welshpool Livestock Sales Ltd of any livestock due to attend the market whose temperament, behaviour or condition may call for additional precautions for its safe handling.

When loading or unloading livestock handlers must ensure that the dock and vehicle gates are securely fixed so as to prevent the escape of animals.

Traders are responsible for providing and maintaining suitable livestock handling equipment. They should ensure that livestock handlers are fit, experienced in livestock handling and familiar with the livestock in their charge.

Children must not be permitted in any area where they may be at risk from livestock or machinery.

In the case of bulls, during the period when the show/sale is open to visitors, bulls in stalls or pens should not be left unattended. If the handler is temporarily absent, arrangements should be made with another vendor, steward or member of Welshpool Livestock Sales' staff to oversee the bull until the handler returns.

Handling of Livestock at show and sales: Welshpool Livestock Sales Ltd recommend that an adult person should accompany any junior person during the showing/sale of livestock in the ring and reserves the right to intervene at any point if, in the company's opinion, the person showing the livestock is at risk in undertaking that activity.

Passageways must be kept clear at all times during the auction sale. **PLEASE DO NOT STAND IN THE SALE RING ENTRANCE AND EXIT PASSAGES.**

The auction ring man escapes and refuges must be kept clear at all times.

All portable electrical equipment supplied and/or used by visitors and traders must be safe and fit for purpose and should have a valid portable appliance test certificate.



# Function Rooms at WLS

**Convenient central location - *just off the A483***  
**Ample parking, disabled access & free Wi-Fi**

**Choice of small or large rooms**  
**Caterers available - *with a wide range of menus***

**Rooms available day or evening**  
**arranged to accommodate your needs**



For further details contact us  
anytime on: **01938 553438**  
Or email  
**welshpool@auctionmarts.com**



## Why join the Society?

- Join the other 1,200 people across the UK, Ireland and Europe
- Register ewe lambs with the Society
- Submit rams for ram inspection leading to registration
- Sell registered stock through highly promoted sales
- Receive regular Society newsletters throughout the year
- Receive the annual 200 page glossy hand book direct to your door, full of breed details, information, articles, breeders adverts and a full list of member contact details.
- Advertise on the Society website and within the handbook
- Be part of a great social gathering with a wealth of knowledge to share

## Why register your stock with the Society ?

- Sell your stock at the highly promoted Society sales where premium prices can be obtained. Take advantage of the high health status of these sales.
- Maintain and protect the strong brand of the breed that has been built by yourself and other members, shielding the Lleyn and the reason for her popularity from diminishing
- Open doors - with more outlet options including a growing international market. It entitles you to proudly show them at a wide range of agricultural shows where you can market your stock through the power of rosettes and trophies

Membership forms can be obtained from the Society website, leaflet or Society representative at the sale. Alternatively call Heather 079666 99930

[www.lleynsheep.com](http://www.lleynsheep.com)



### **Membership Application Form**

#### **Cymdeithas Defaid Lleyn Cyf. / Lleyn Sheep Society Ltd.**

I wish to become an Annual member of Cymdeithas Defaid Lleyn Cyf. / Lleyn Sheep Society Ltd. and hereby agree to abide by the Rules of the Society until the termination of the year in which I withdraw my membership by notice in writing.

Signature \_\_\_\_\_ Date \_\_\_\_\_

Terms of Membership:

Purchase of a Society Share £1 (€1.40). Enrolment Fee £20 (€28). Annual subscription £20 (€28). No person under the age of 16 can be accepted as a Member of the Society. Payment by Cheque or Banker's Order (see below).

**PLEASE COMPLETE THE FOLLOWING IN BLOCK CAPITALS**  
(except for Email and Website addresses)

Membership Name \_\_\_\_\_ Flock Prefix (optional) \_\_\_\_\_

Farm Name/House Number/House Name \_\_\_\_\_

Address \_\_\_\_\_

County \_\_\_\_\_ Postcode \_\_\_\_\_

Tel Number \_\_\_\_\_ Fax Number \_\_\_\_\_

Email \_\_\_\_\_ Website \_\_\_\_\_

#### **BANKER'S ORDER (DELETE SECTION A OR B AS APPROPRIATE)**

##### **A – FOR PAYMENTS IN £ STERLING**

Please pay the HSBC for the credit of the Cymdeithas Defaid Lleyn Cyf. / Lleyn Sheep Society Ltd. (Account Sort Code: 40-37-30; Account Number: 21013548) the sum of £41 NOW and £20 on 1st January each year until you receive further notice from me/us in writing and debit my/our account accordingly.

##### **B – FOR PAYMENTS IN EUROS**

Please pay the HSBC for the credit of the Cymdeithas Defaid Lleyn Cyf. / Lleyn Sheep Society Ltd. (Account IBAN: GB68 MIDL 4005 1568 2241 93; BIC MIDLGB22) the sum of €57.40 NOW and €28 on 1st January each year until you receive further notice from me/us in writing and debit my/our account accordingly.

PLEASE ENTER YOUR BANK'S DETAILS  
IN BLOCK CAPITALS

Bank \_\_\_\_\_

Address \_\_\_\_\_

County \_\_\_\_\_ Post Code \_\_\_\_\_

SORT CODE 

--	--

 - 

--	--

 - 

--	--

NAME OF ACCOUNT TO BE DEBITED

\_\_\_\_\_

ACCOUNT NUMBER

--	--	--	--	--	--	--	--

Signature \_\_\_\_\_ Date \_\_\_\_\_

This form should be sent with a cheque or completed Banker's Order to the Society Secretary: Mrs Gwenda Roberts, Gwyndy, Bryncroes, Sarn, Pwllheli, Gwynedd LL53 8ET.

If you have bought Lleyn sheep and wish to check their registration status, please send a list of sheep tag and tattoo information on a separate sheet of paper.





**WYNNSTAY**

The sign that serves the rural community

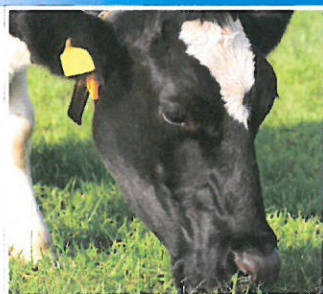

## **Arable • Feed • Retail**

**Animal Feeds, Grassland & Arable, Agricultural Supplies, Equestrian Products,  
Animal Health, Gardening, Pet Food, Clothing & Shooting**

**[www.wynnstay.co.uk](http://www.wynnstay.co.uk)**

***Good Quality, Good Value, Good Advice***

Tel: 01691 828512 • Fax: 01691 828690 • Email: [info@wynnstay.co.uk](mailto:info@wynnstay.co.uk)





## **Welshpool Livestock Sales**

Buttington Cross, Buttington, Welshpool, Powys, SY21 8SR

### **" Sell Live & Thrive Under The Hammer "**

Annually WLS **sells around 500,000 sheep** and in **excess of 10,000 cattle**.

Welshpool Livestock Sales Ltd has a dedicated team based at the Livestock Centre dealing with the sales & purchases of livestock on behalf of its very extensive client base.

Conducting weekly sales of Prime Stock every Monday, the market is reputed to be **the largest Prime Lamb Market in Western Europe.**

We conduct weekly sales of Store Sheep & Dairy and Suckler cow, with fortnightly special sales of Store Cattle. We also conduct Specialist and Breed Society Sales.

**We are proud to announce for the 4th year,  
the annual show & sale of Pedigree Lleyn Sheep  
on Saturday 27th September 2014**



For further information please contact the mart office, by:  
telephone, on: 01938 553438  
or e-mail: [welshpool@auctionmarts.com](mailto:welshpool@auctionmarts.com)



Supreme Champion - September 2013, WLS

Plasucha Bennett, presented by DN Bennett & Son, Powys went under the hammer for the sale day top price of 1350 gns.

Live auction held every Monday :

9:00 am OTM Cattle, 10.00 am Prime Lambs, 10:30 am Store Lambs, followed by Store Ewes, 12:00 noon *approx* Cull Ewes and 12:00 noon Prime Cattle.

Specialist sales of interest, 2014 :

Annual Pedigree Ram Sale Day - 2nd Oct.

Non MV Accredited, Multi Breed Rams - 6th Oct.

Welsh Mule Sheep Breeders Ass. Sale (*Ewes & Ewe Lambs*), & Pedigree Charolais Herd Dispersal of Shraden Herd - 9th Oct.

MV Accredited, Multi Breed Rams - 13th Oct.

All Breed Theave Lambs - 16th Oct.

Autumn Salers Show & Sale - 18th Oct.

Supplementary Pedigree Texel Ram Sale - 20th Oct.

Weanling Cattle - 30th Oct.

Pedigree Charolais Cattle - 6th Nov.

In-lamb Pedigree British Berrichon & Charollais Ewes & Ewe Lambs - 8th Nov.

Christmas Fatstock, & Dairy Show & Sale & In-lamb Beltex Welsh Club Sale - 8th Dec.